

Hans-Rohrer-Straße

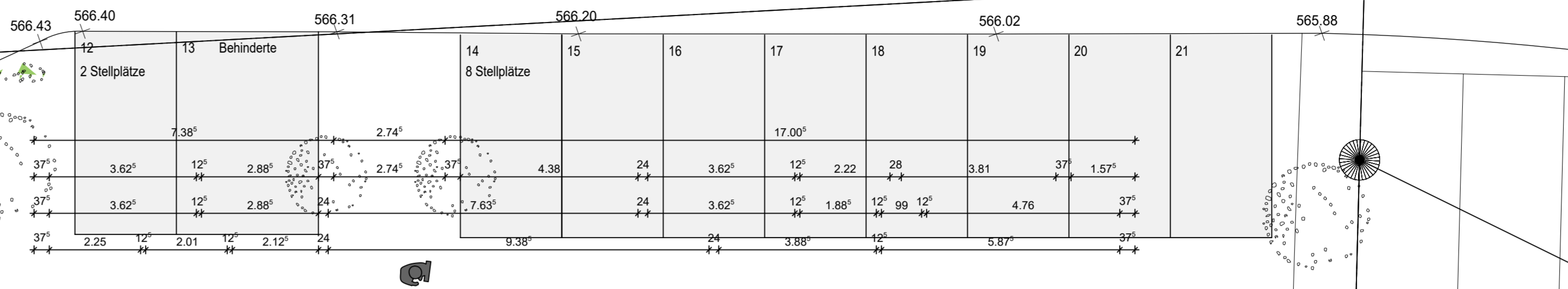

Hans-Rohrer-Straße 23

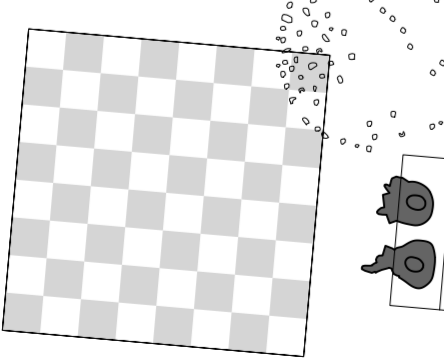
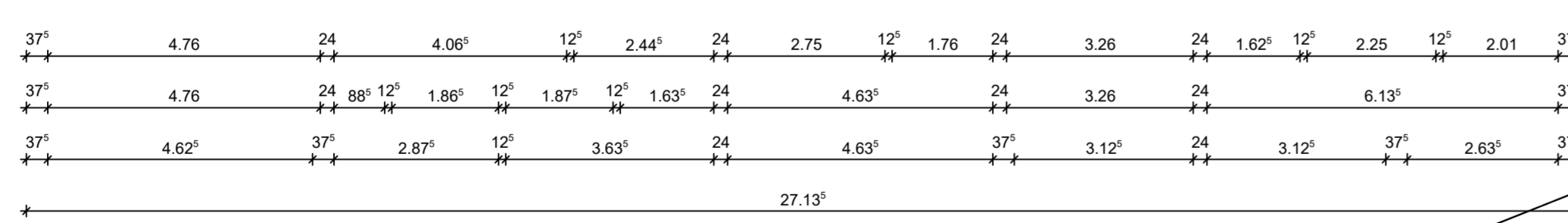
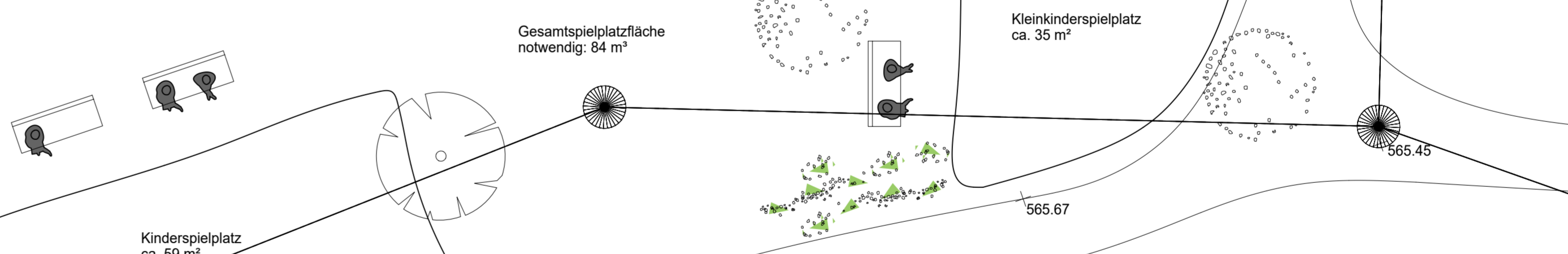
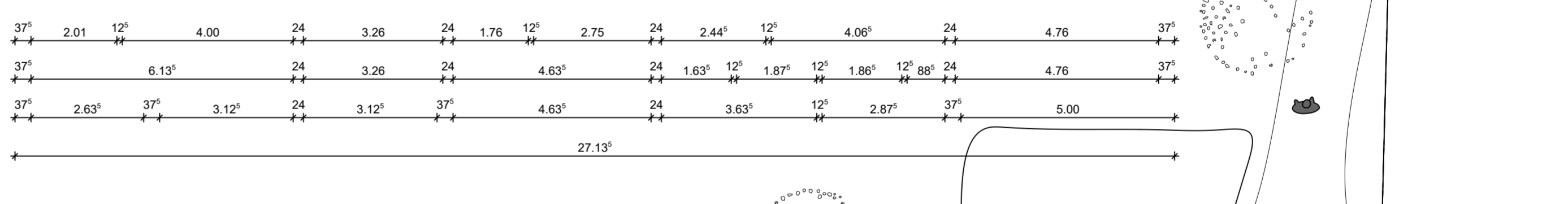
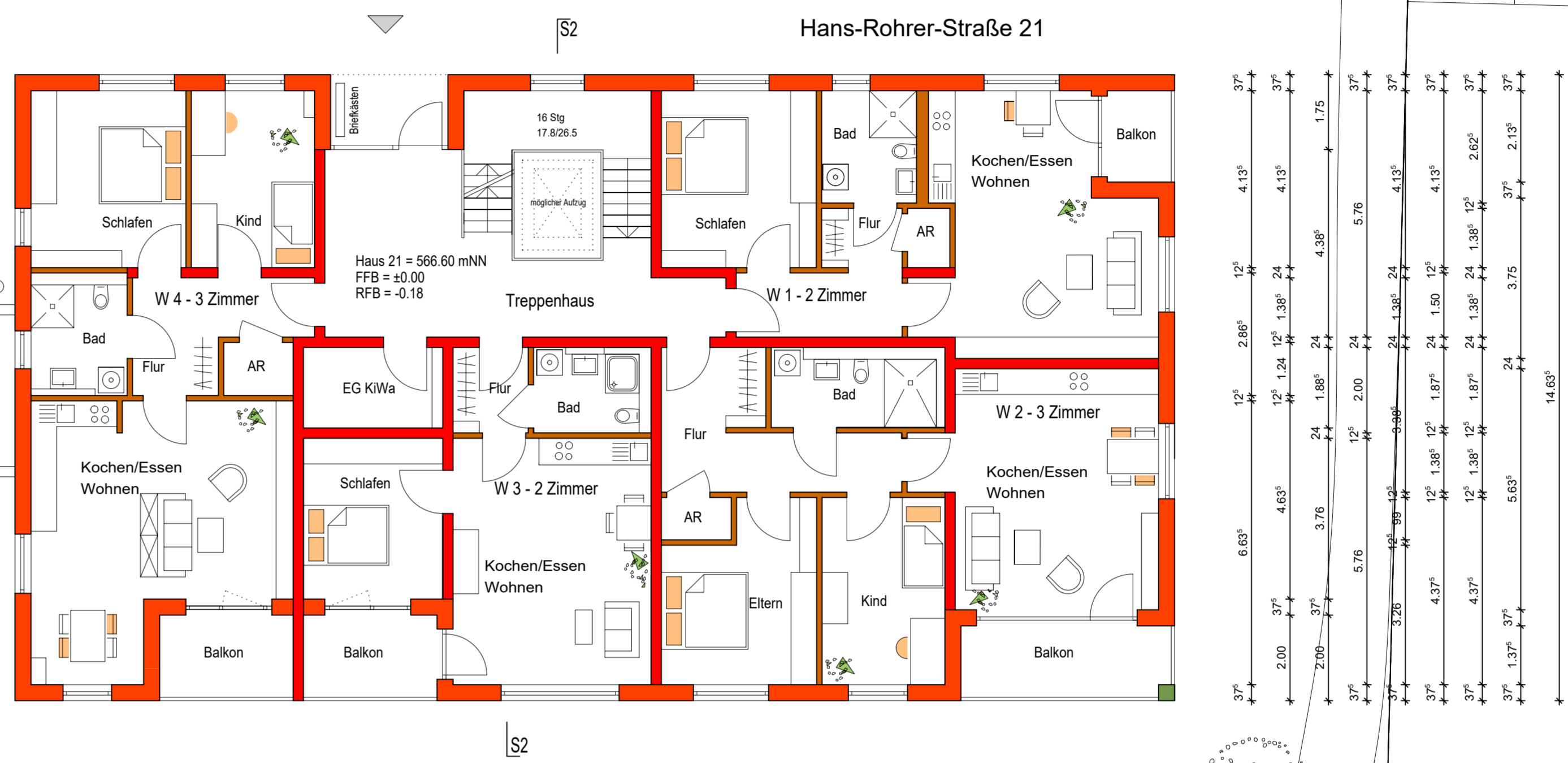

Hecke

Hecke

Hecke

Hecke

BAUGESUCH

ERDGESCHOSS

PROJEKT:
M 261
NEUBAU von 2 x 14-FAMILIENHAUS
HANS-ROHRER-STR. 21+23
88400 BIBERACH

BAUHERR:
STADT BIBERACH
EIGENBETR. WOHNWIRTSCHAFT
BETRIEBSLEITER 1. BÜRGERMEISTER
HERR ROLAND WERSCH
ZEPPELINRING 50
88400 BIBERACH

UNTERSCHRIFT BAUHERR:

ARCHITEKTIN:
MANJA PETER
ARCHITEKTUR UND FENG SHUI

WEIDENWEG 10
88400 BIBERACH

TEL.: 07351 - 5776888
FAX: 07351 - 5776886

Manja Peter

MASSTAB: M 1:100

DATUM: 29.08.2016

PLANNUMMER: 5-03